

952 Eden Oak Ct, Kitchener, ON

Main Building: Total Exterior Area Above Grade 1758.44 sq ft

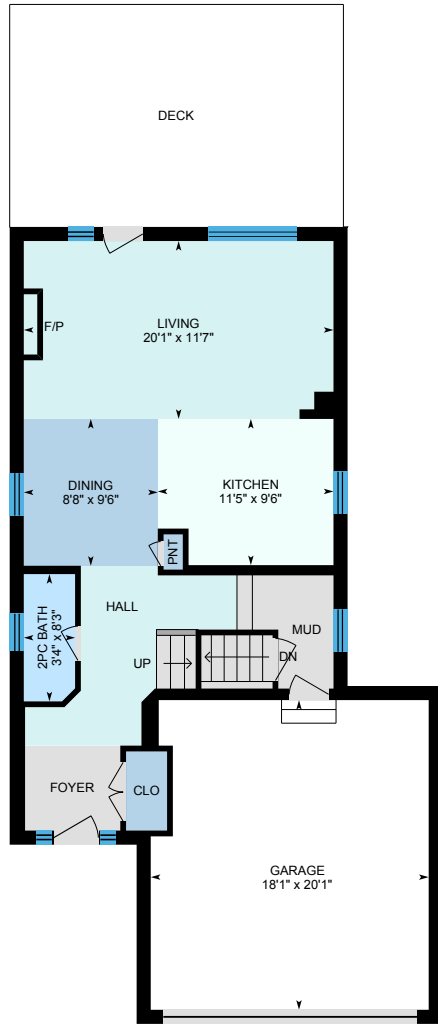

Main Floor
Exterior Area 770.12 sq ft

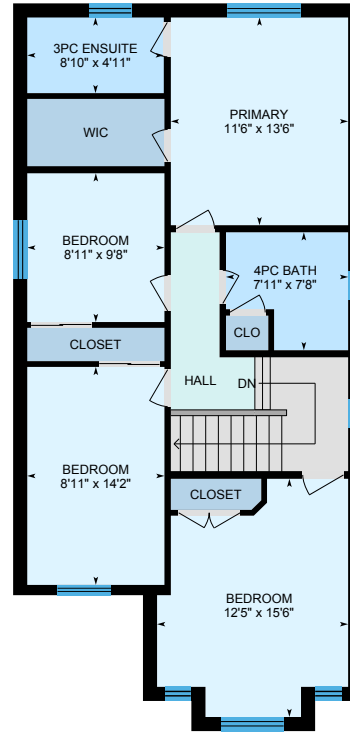

2nd Floor
Exterior Area 988.32 sq ft

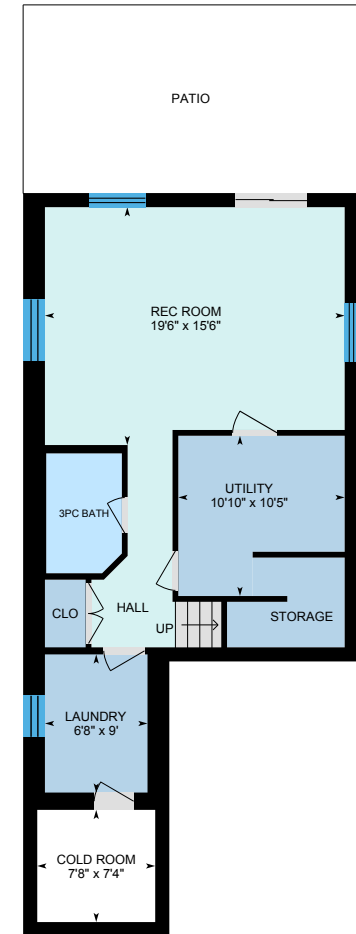

Basement (Below Grade)
Exterior Area 752.68 sq ft

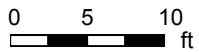

PREPARED: 2023/11/07

952 Eden Oak Ct, Kitchener, ON

Main Floor Exterior Area 770.12 sq ft
Interior Area 666.93 sq ft
Excluded Area 406.62 sq ft

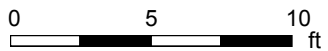

PREPARED: 2023/11/07



952 Eden Oak Ct, Kitchener, ON

2nd Floor Exterior Area 988.32 sq ft
Interior Area 863.57 sq ft

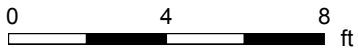
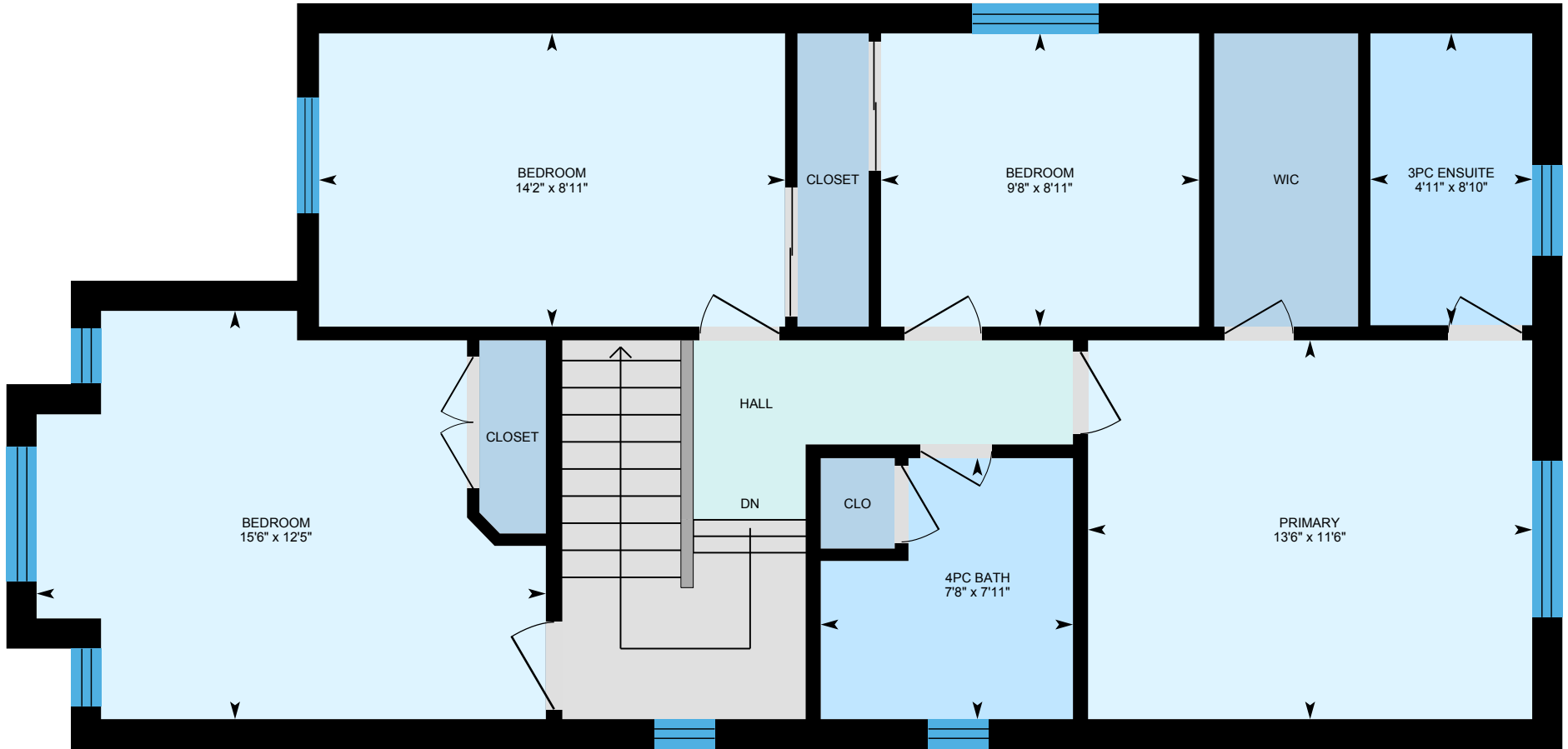

PREPARED: 2023/11/07



White regions are excluded from total floor area in iGUIDE floor plans. All room dimensions and floor areas must be considered approximate and are subject to independent verification.

952 Eden Oak Ct, Kitchener, ON

Basement (Below Grade) Exterior Area 752.68 sq ft
Interior Area 627.69 sq ft
Excluded Area 55.90 sq ft

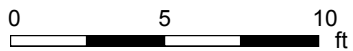
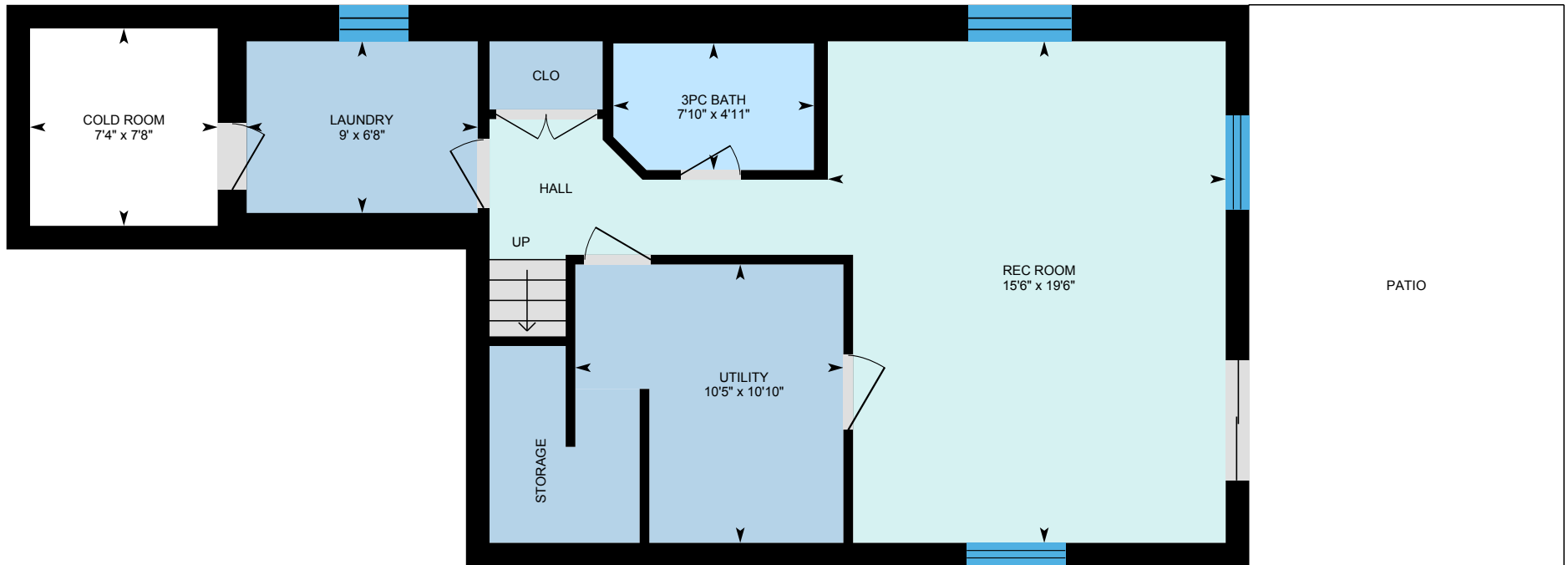

PREPARED: 2023/11/07

